OFFICE OF ONLINE EDUCATION

INDIANA UNIVERSITY

October 2021

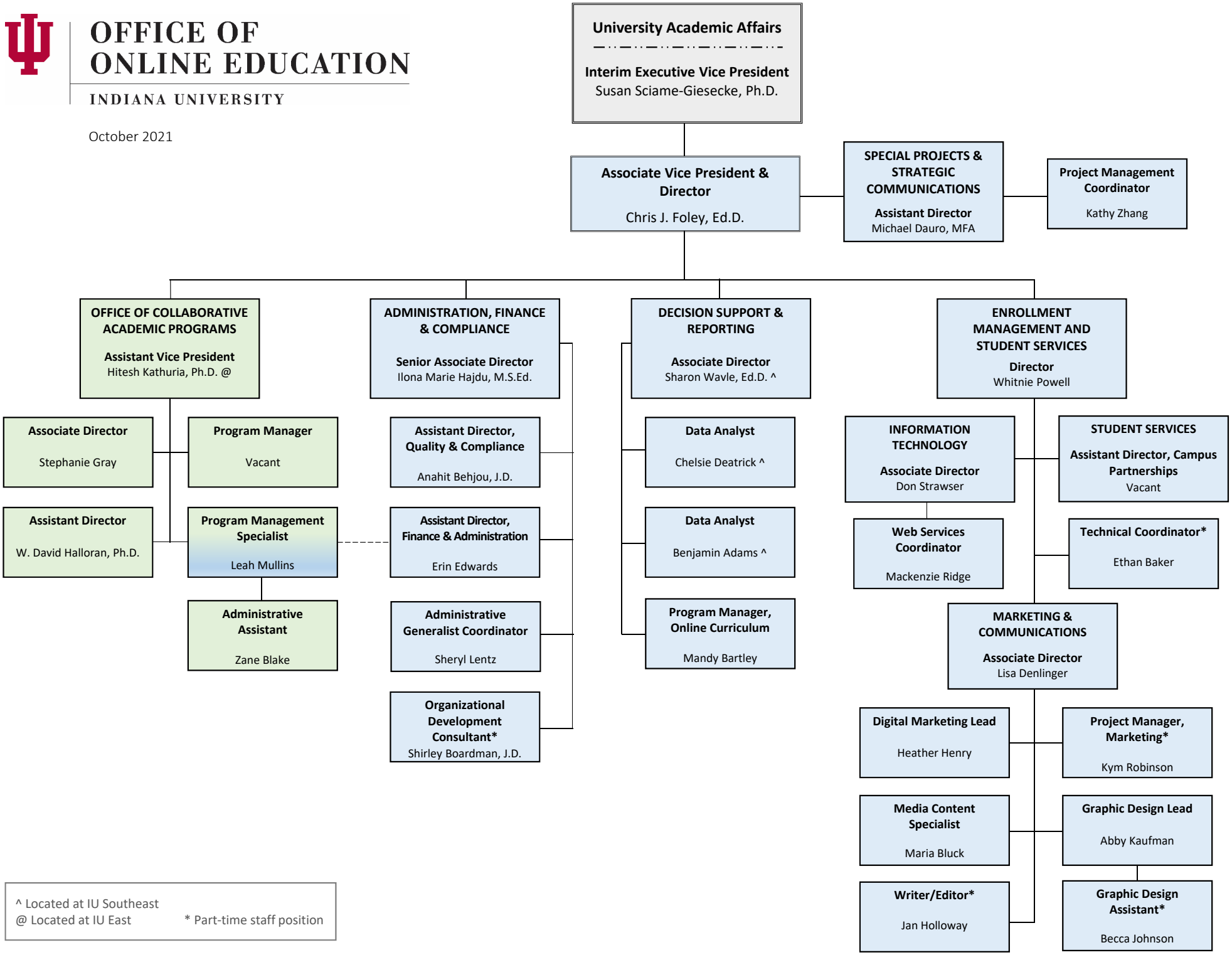

^ Located at IU Southeast
@ Located at IU East
* Part-time staff position